

38

From the Library of
ROBIN F. GATWOOD
ARR. BY
ART DEDRICK

SOUTHERN STYLE MEDLEY

1st E♭ ALTO SAX

MEDIUM SWING TEMPO

FF

SOLI

TUTTI

A "OLD KENTUCKY HOME"

Mf

B

SOLI

C

SOLI

D

1 SOLI (MARCATO)

38

From the Library of
ROBIN F. GATWOOD

SOUTHERN STYLE MEDLEY

ARR. BY
ART DEDRICK

2 ND BB TENOR SAX

MEDIUM SWING TEMPO

FF

SOLI

TUTTI >

FP

SOLI

A "KENTUCKY HOME"

MF

B

SOLI

C TUTTI

D

FF

MF

2ND TENOR SAX

SOUTHERN STYLE MEDLEY

From the Library of
ROBIN F. GATWOOD

ARR. BY
ART DEDRICK

3RD EV ALTO SAX
MEDIUM SWING TEMPO

- Staff 1: Starts with **FF** (fortissimo) and **SOLI** markings.
- Staff 2: Features a boxed section labeled **A** with the title "KENTUCKY HOME" above it.
- Staff 3: Continues the melodic line.
- Staff 4: Continues the melodic line.
- Staff 5: Features a boxed section labeled **B**.
- Staff 6: Continues the melodic line with **SOLI** markings.
- Staff 7: Features a boxed section labeled **C**.
- Staff 8: Continues the melodic line with **SOLI** markings.
- Staff 9: Features a boxed section labeled **D**.
- Staff 10: Ends with a **1** marking and **SOLI** markings.

MEDLEY

3RD ALTO SAX

39

38

From the Library of
ROBIN F. GATWOOD

SOUTHERN STYLE MEDLEY

ARR. BY
ART DEDRICK

4TH BY TENOR SAX

MEDIUM SWING TEMPO

FF

Soli

Tutti

Soli

A "KENTUCKY"

MF

B

Soli

C Tutti

Soli

D UNISON

FF

Soli

Unison

E "DIXIE"

1. 2. SOLI **F**

FF MF FF

FINE

38

SOUTHERN STYLE MEDLEY

ARR. BY
ART DEDRICK

E♭ BARITONE SAX

MEDIUM SWING TEMPO

FF

A "OLD KENTUCKY HOME"
MF

B

Soli

C

Soli
FF

D
FF

Soli
E "DIXIE"
MF
FF

38

38

From the Library of
ROBIN F. GATWOOD

SOUTHERN STYLE MEDLEY

ARR. BY
ART DEDRICK

1st B♭ TRUMPET
MEDIUM SWING TEMPO

E "DIXIE"

SOUTHERN STYLE MEDLEY

ARR. BY
ART DEDRICK

2ND BD TRUMPET

MEDIUM SWING TEMPO

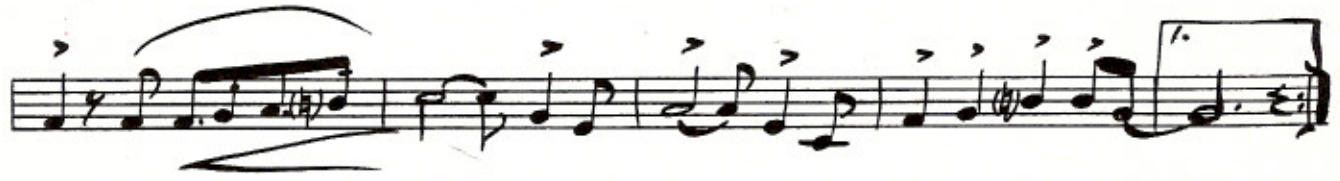
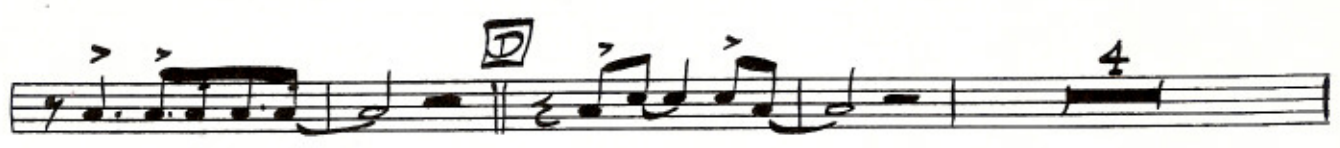
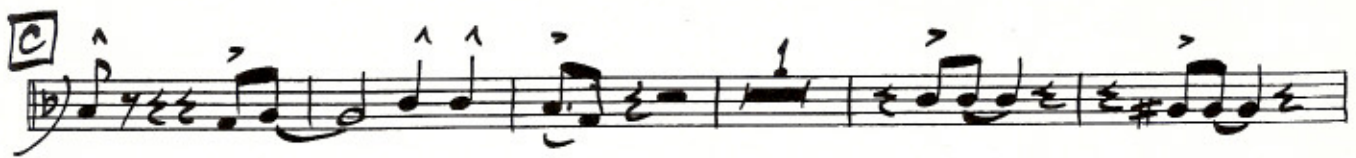

38

SOUTHERN STYLE MEDLEY

From the Library of
ROBIN F. GATWOOD

ARR. BY
ART DEDRICK

3RD B♭ TRUMPET
MEDIUM SWING TEMPO

ff

1 [A] 16 [B] 15 > > > [C]

[D] 4 ff

"DIXIE"
[E]

[F] 1

4 ff

1 ff

38

SOUTHERN STYLE MEDLEY

ARR. BY
ART DEBRIEK

B♭ TRUMPET
MEDIUM SWING TEMPO

38

From the Library of
ROBIN F. GATWOOD

SOUTHERN STYLE MEDLEY

ARR. BY
ART DEDRICK

1ST TROMBONE

MEDIUM SWING TEMPO

FF

MY OLD KENTUCKY HOME

SOLI

DUNISON (MARCATO)

FF

"DIXIE"

MF

FF

FF

FINE

SOUTHERN STYLE MEDLEY

From the Library of
ROBIN F. GATWOOD

ARR. BY
ART DEDRICK

2ND TROMBONE

MEDIUM SWING TEMPO

38

From the Library of
ROBIN F. GATWOOD

SOUTHERN STYLE MEDLEY

ARR. BY
ART DEDRICK

3RD TROMBONE

MEDIUM SWING TEMPO

- Section C:** Includes a breath mark \wedge .

The score concludes with a **FINE** marking.

38

SOUTHERN STYLE MEDLEY

ARR. BY
ART DEDRICK

4/4 TROMBONE

MEDIUM SWING TEMPO

Southern Style Medley

Bass-Tuba

Arr. By Art Dedrick

Medium Swing Tempo

SOUTHERN STYLE MEDLEY

ARR. BY
ART DEDRICK

GUITAR
MEDIUM SWING TEMPO

Chord progression for the first line:

B_7^{b9} $B_7^{(+5)}$ E_b B_7^{+5} $B_7^{(-9)}$ $B_7^{(+5)}$

FF

"OLD KENTUCKY HOME"

Chord progression for the second line:

E_b E_b E_b^{MAJ7} E_b A_b E_b^{MAJ7} F_{mi7} E_b^{MAJ7} E_b

Section marker: **A**

Chord progression for the third line:

F_9 F_{mi7} B_7 E_b E_b^{MAJ7} E_b A_b E_b^{MAJ7} F_{mi7} E_b^{MAJ7} E_b

Chord progression for the fourth line:

F_{mi7} $B_7^{(-9)}$ E_b F_{mi7} A_b E_b E_b E_b^{MAJ7} E_b A_b E_b^{MAJ7} F_{mi7}

Section marker: **B**

Chord progression for the fifth line:

E_b F_9 F_{mi7} B_7 E_b E_b^{MAJ7} E_b A_b E_b F_{mi7} E_b F_{mi7} E_b

Chord progression for the sixth line:

F_7 B_7 E_b F_{mi7} E_b E_b E_b^{MAJ7} E_b F_{mi7} B_7 E_b E_b A_b

Section marker: **C**

Chord progression for the seventh line:

A_b^{dim} E_b F_{mi7} B_7 E_b E_b^{MAJ7} E_b A_b E_b F_{mi7} B_7

Section marker: **D**

Chord progression for the eighth line:

E_b F_{mi7} E_b F_7 $B_7^{(-9)}$ E_b G_b^9 F_9 B_b

Section marker: **E** "DIXIE"

Chord progression for the ninth line:

E_b C_{mi7} F_7 C_{mi7} F_7 C_{mi7} B_b G_{mi7} F_7 $F_7^{(b9)}$ B_b

MEDLEY

GUITAR

PAGE 2

1. B^b F B^b B^b_9 E^b C_7 F_7 $F_7^{(b9)}$ F_7 B^b B^b_9

E^b B^b C_{mi7} $C_7^{(b5)}$ F_7 B^b F_9 B^b

F_7 B^b B^b C_{mi7} F_7 B^b F_7 B^b C_{mi7} $F_7^{(b9)}$ B^b_{mi7}

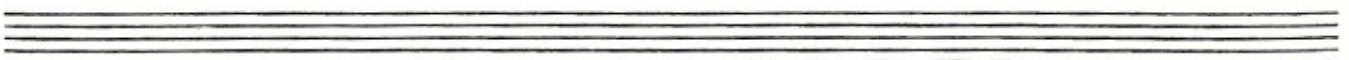
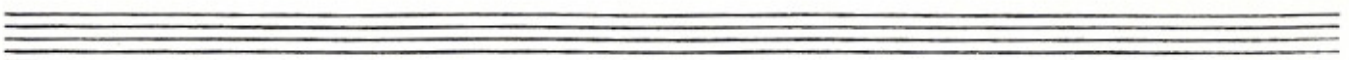
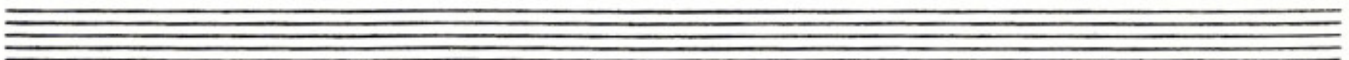
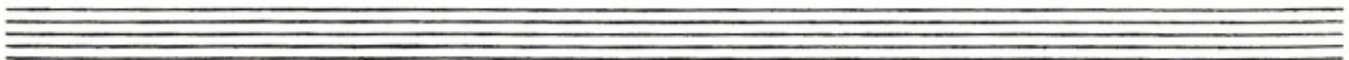

SOUTHERN STYLE MEDLEY

From the Library of
ROBIN F. GATWOOD

PIANO

ARR. BY ART DEDRICK

MEDIUM SWING TRAMP

C

D

E "DIXIE"

F

Southern Style Medley

ARR. BY
ART DEBRICK

DRUMS

MEDIUM SWING TEMPO
HI-HAT CYMBAL

Rim Shot

A BRUSHES (KENTUCKY HOME)

Section A drum notation, measures 2-14, using brushes for a softer sound. The notation shows a steady rhythmic pattern.

Section B drum notation, measures 15-13, continuing the brush pattern with some variations in the hi-hat.

Section C drum notation, measures 14-9, switching to sticks and hi-hat cymbal for a more pronounced sound.

Section D drum notation, measures 2-7, featuring a specific rhythmic motif.

E "DIXIE"

Section E drum notation, measures 2-5, with first and second endings indicated by '1.' and '2.' above the staff.

Section F drum notation, measures 2-14, continuing the brush pattern.
